

News September 2006

22.09.2006-22.09.2006.19

<< [back](#)

Tips & Tricks TecLocal 3.0: Suppliers – Address and TecCom Contact Person

Do you have a TecCom supplier but need the right contact person to activate the business relationship? Do you need a telephone number or e-mail address to get answers to your questions? This issue of Tips & Tricks shows you how to use your active TecLocal to find the right person right away. It is quick and easy!

Under Administration select "Members."

- Application Server (URL):** Address: 139.24.176.8/scripts/TecServer.dll:443 (www.teccom.de/scripts/TecGate.dll:443)
- Parameters:**
 - Max. Waiting Time (sec.): 120
 - Radio buttons: Default, Direct, Proxy
- TEC Gate address (URL):**
 - Access via TEC Gate
 - Host: [text field]
 - Program: [text field]
 - Port: [text field]
 - Protocol: HTTP, HTTPS
- Access TEC Net:**
 - Via ENX
 - Via Internet Provider

Start a member request by entering the data you know in the tab "Request." Then click on the button "Request." The results list contains a maximum of 500 entries. If there are more you should add more search criteria to reduce the number of results. The percent character "%" is a placeholder. For example, to show all suppliers with "ro" in their names enter "%ro%" in the name field.

- ▶ Home
- ▶ Company
- ▶ Products&Services
- ▶ News&Press
 - News
 - Newsletter
 - Events
 - Archiv
 - Press
- ▶ TecCom Users
- ▶ CAP-Standard

| Name | City |
|--|----------------------|
| ElingKlinger AG Vertrieb Europa, U. Fischer | ⇒ Dettingen/Erms |
| Federal-Mogul Friction Products GmbH, Aftermarket Deutschl | ⇒ Manierheide |
| Honeywell Aftermarket Europe GmbH | ⇒ Neunkirchen |
| KAYABA Europe GmbH | ⇒ Krefeld |
| Klöckerholm Karosseriedeile GmbH, Bönen | ⇒ Bönen |
| LuK-Aftermarket Service produktiv | ⇒ Langen |
| NGK Spark Plug Europe - CAP | ⇒ Ratingen |
| Robert Bosch GmbH (AA/SEC), Vertrieb Deutschland | ⇒ Karlsruhe |
| Robert Bosch GmbH (AA/SEC, B&T), Vertrieb Deutschland | ⇒ Karlsruhe |
| Robert Bosch GmbH (AA/SEE), Export Eastern Europe | ⇒ Karlsruhe |

Member Data | **Address** | **Communications** | **Request**

Name: %Ro%
City:
ZIP code: From: To:
Country: DE - GERMANY

Role:
 Purchaser Supplier

Max. Hits: 500
Transmitted: 28
Found: 28

The results list is sorted alphabetically. You can reverse the order by clicking on "Name." You can also sort by "City." The third possibility is to sort by supplier or customer by clicking on the column between "Name" and "City." You can recognize a supplier by the arrow in that column.

Mark the results you want. In the tab "Address" you can find the current address. The supplier updates this himself if necessary! Normally the name of the contact person is in the second line of the name in the address.

Member Data | **Address** | **Communications** | **Request**

Name: Honeywell Aftermarket Europe GmbH
Address: Am Ochsenwald 9
Scherer
ZIP code/City: 66539 Neunkirchen
Country: DE

Click on the tab "Communications" to see the telephone and fax numbers and the e-mail address.

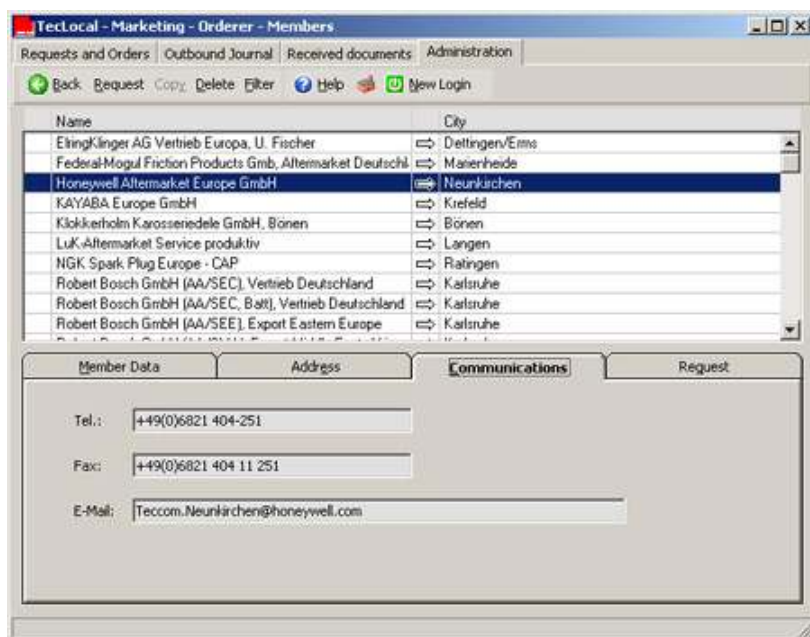

From this screen you can also add suppliers or customers to your partner list. Check the first column to the left of the name of each partner to be added. Then click on "Copy." There are more details and screen shots in the newsletter article: [Tips & Tricks - TecLocal 3.0: Find Partners, Administer and Export them!](#)

If you have any questions, please contact our Help Desk at support@teccom.de or +49(0)1805 - 65 65 56.